Trompette en Ut / C Trumpet
1ere fois Tacet - 1st time mute

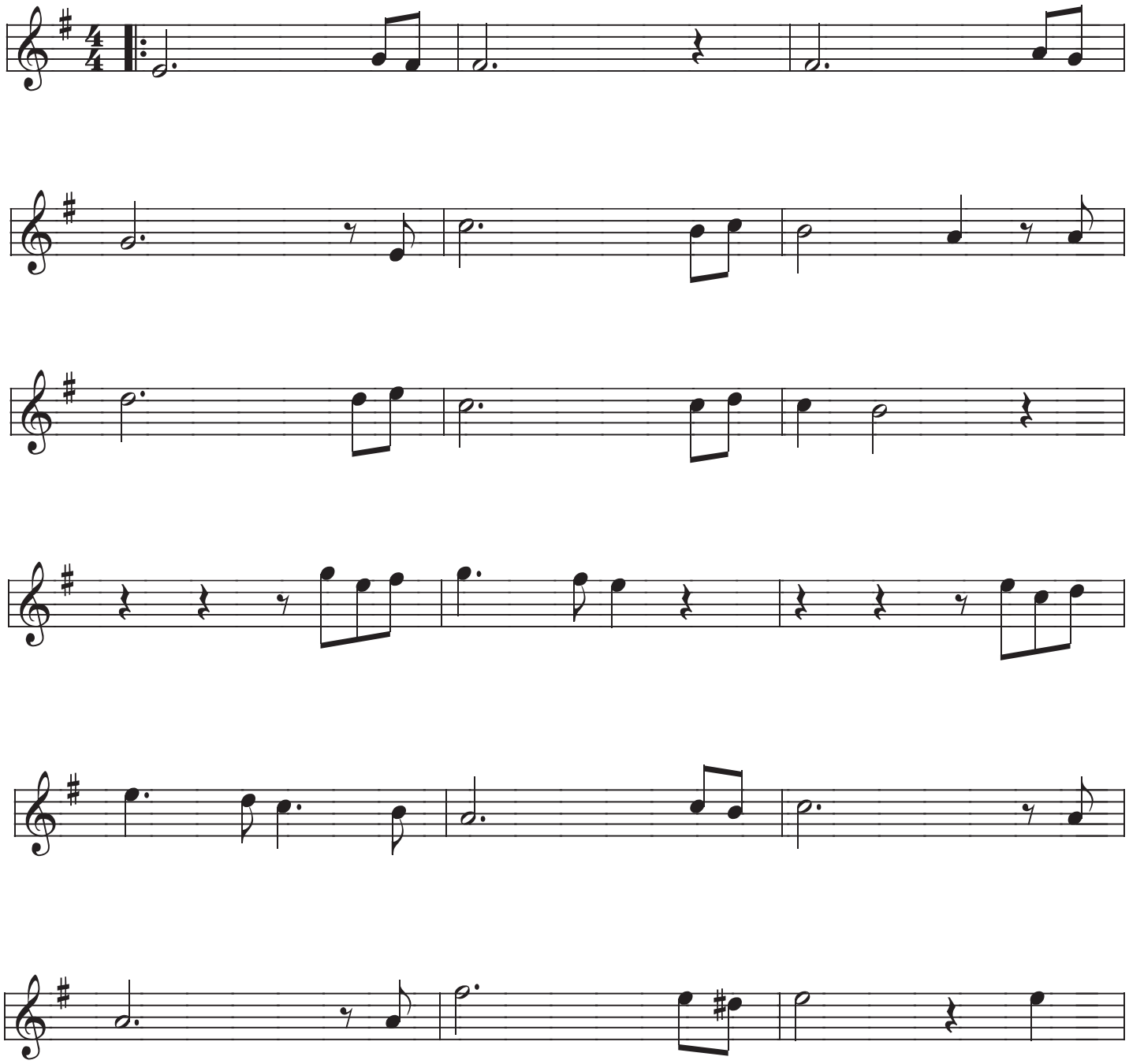

Trompette en Sib / Bb Trumpet
1ere fois Tacet - 1st time mute

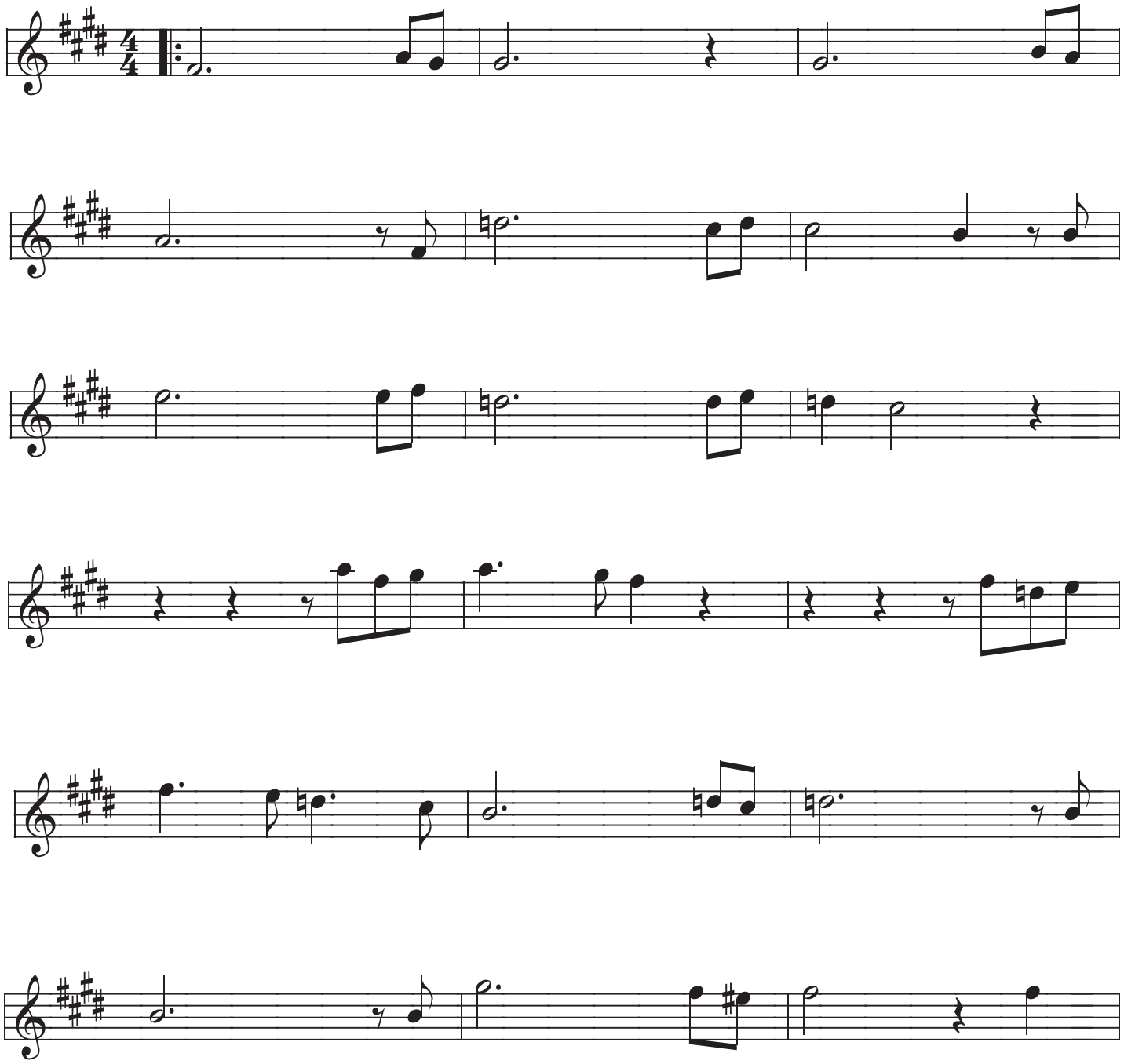

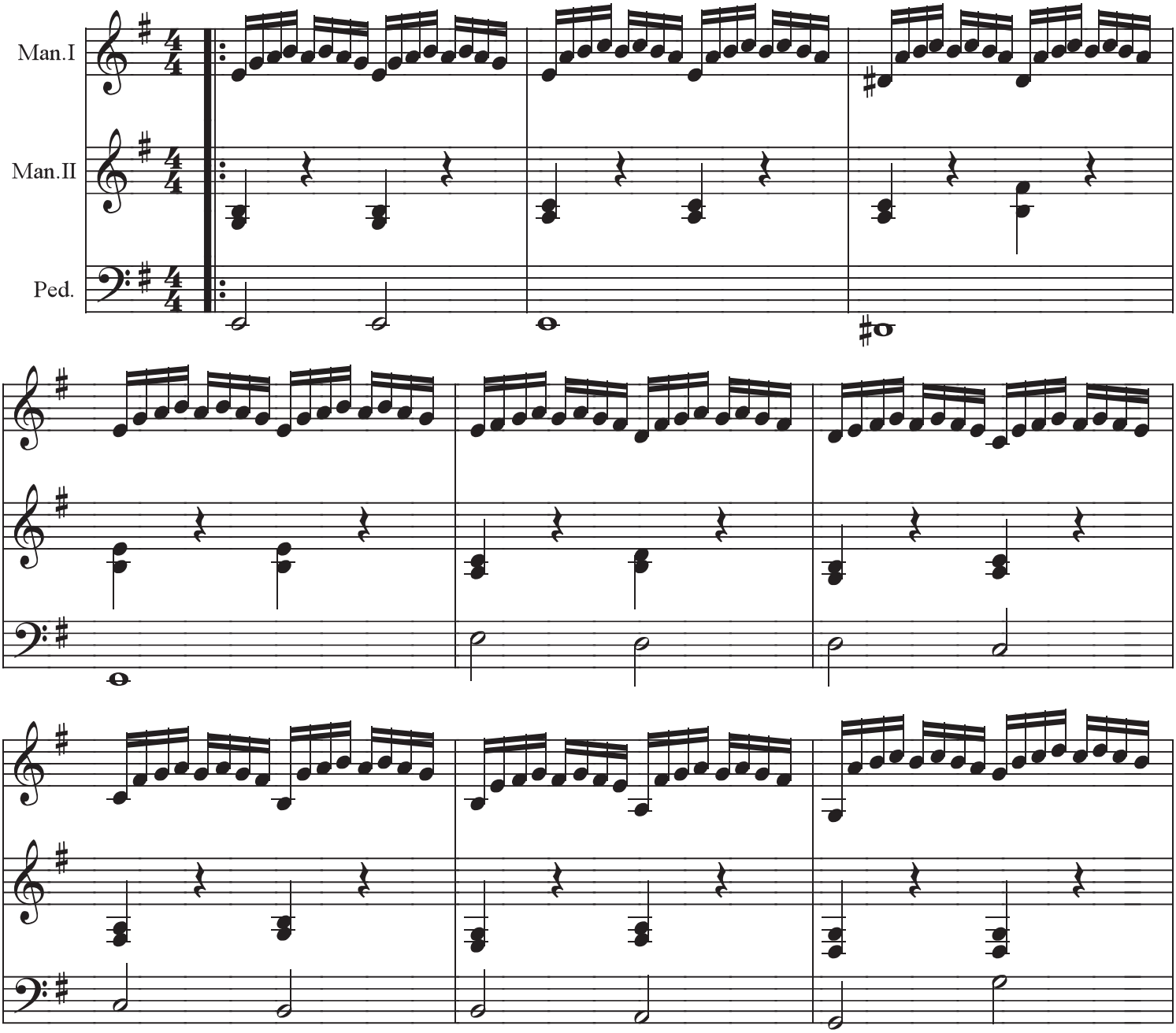
Man.I
Man.II
Ped.